

Awakening

The Methodist Modern Art Collection in the Isle of Man

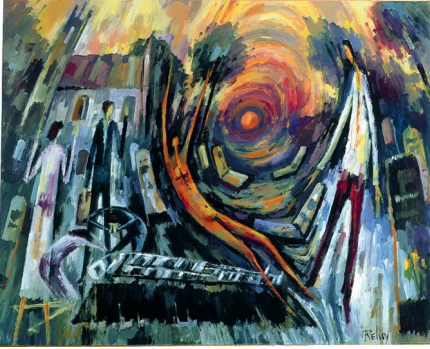

The Raising of Lazarus. 1962 John Reilly (1928-2010)
© Trustees for Methodist Church Purposes.

Methodist Modern
Art Collection

Weekly Bulletin Sunday May 13th.

The venues will be open as follows:

Colby Methodist Church 10.00 am – 4.00 pm daily

Morning Service Sunday May 13th 10.30 am

Monday 14th May 10.00 am – 1.00 pm 'At Home' with Rev. Graham Kent, Secretary to the Trustees of the Collection

Morning Service Sunday May 20th 10.30 am

Ballagarey Methodist Church

Evening Service Sunday May 13th 6.30 pm

Artist in residence: Petrina Kent 10.00 am – 4.00 pm Wednesday 16th May

Morning Service Sunday May 20th 11.00 am

Keeils Messy Church and Godly Play 3.00 pm Sunday May 20th.

The Cathedral, Peel 10.00 am – 4.00 pm daily

Sunday May 13th Morning Worship with Eucharist 10.30am

Choral Evensong with Rev. Graham Kent, Secretary to the Trustees of the Collection 3.30pm

Sunday May 20th Morning Worship with Eucharist 10.30am

Choral Evensong 3.30pm

Ramsey Methodist Church 10.00 am – 4.00 pm daily

Sunday May 13th Morning Service at 11.00 am with Rev. Graham Kent, Secretary to the Trustees of the Collection.

Christian Aid Lunch Monday May 14th 12.00 – 1.30 pm £5.00 Proceeds to support a Health Education Project in Burundi.

Sunday 20th May between 2.00pm and 3.30pm The Burnbrae Ensemble will be playing a programme of Baroque music in the art space.

St Andrew's URC Church

Morning service Sunday May 13th 11.00 am

Morning service Sunday May 20th 11.00 am

The Promenade Methodist Church 10.00 am – 4.00 pm daily

Morning Service Sunday May 13th 10.30 am

Morning Service Sunday May 20th 10.30 am

Evening Service Douglas Churches Town Centre Partnership 6.30 pm (Exhibition open

Artist in residence: Mary Gulland .Monday, Tuesday, Thursday and Friday.

Coffee Morning in lounge overlooking exhibition space 10.00 am -12 noon Saturday May 19th.

Forthcoming Events

Laxey Methodist Church

Sunday 27th May 6.30 pm. Jazz service with talk by Mary Gulland, professional artist. (Music from 6.15 pm)

The Promenade Methodist Church

Monday 21st May 7.30pm Keeills Week Illustrated Talk by Dave Martin "New Light on our Keeills and Crosses" The exhibition will be open prior to and following the talk.

Wednesday 23rd May 7.00 pm Keeills Coach trip departs from The Promenade Church
The exhibition will be open prior to the coach departure time.

Messy Church Saturday 26th May 3.30 – 5.30pm

Coffee Morning in lounge overlooking the exhibition space 10.00 am -12 noon every Saturday

Artist in residence: Mary Gulland. Mondays, Tuesdays, Thursdays and Fridays.

Ballagarey Methodist Church

Artist in residence: Petrina Kent 10.00 am – 4.00 pm Wednesdays 23rd May, 30th May and Friday 6th June.

Ramsey Methodist Church

Sunday 10th June between 2.00pm and 3.30pm. Hartes Ease will be playing a programme of Renaissance music in the art space.

Tuesday 5th June pm, Thursday 7th June am and Friday 8th June pm Michael Starkey (Manx Artist) will be welcoming visitors and will also have some of his own work available in the downstairs foyer.

Other related events

St Catherine's Church, Port Erin. Silk painting exhibition by Mary Gulland: "The Great Rescue" 9.00 am – 5.00 pm daily

Monday 21st May 10.30 am Keeills week exploration of the crosses and church at Maughold, followed by lunch at Ramsey Methodist Church, (£6.00)

Wednesday 23rd May 7.00 pm Keeills week coach trip from the Promenade Methodist Church, Douglas with a visit to the art collection in Colby. £14.00 to include supper. Contact Andrew Foxon 833154

Thursday 24th May 2.00 pm Exploration of Peel Cathedral Gardens. Light refreshments afterwards.

Please email any items for this bulletin to John Binns at jbinn39@gmail.com by 8.00 pm on the preceding Tuesday.

Location of works

Ballagarey Methodist Church, St Mark's.

BROKENSHIRE John (b 1958)

Untitled -Pentecost

HAWKINS Dennis (1925-2001)

Pentecost 1

St Andrew's United Reformed Church, Douglas

REILLY John (1928-2010)

Cain and Abel

ROBERTS William (1895-1980)

The Crucifixion

Colby Methodist Church

BURRA Edward (b 1905-1976)	The Pool of Bethesda
CAZALET Mark (b 1964)	Fool of God (Christ in the Garden)
HAMILTON Susie (b 1950)	Ecce Homo
LEE-ELLIOTT Theyre (1903-1988)	Crucified tree form - the agony
MUAFANGEJO, John Ndevasia (1943-1987)	Judas Iscariot betrayed our Lord
MYNHEER Nicholas (b 1958)	Rest on the Flight to Egypt
REILLY John (1928-2010)	The Raising of Lazarus
ROGERS Peter (b 1933)	The Ascension
SOUZA Francis Newton (1924-2002)	The Crucifixion
STEVENS Euryl (b.1939)	The Raising of Lazarus

The Cathedral, Peel

ADAMS Norman RA (1927-2005)	Christ's Entry into Jerusalem
De MAISTRE Roy (1894-1968)	The Supper at Emmaus
EDMONDS Michael (1926-2014)	The Cross over the City
HERBERT Albert (1925-2008)	Epiphany
HOYLAND Francis (b 1930)	Nativity polyptych
HOYLAND Francis (b 1930)	Holy communion predella
HOYLAND Francis (b 1930)	Crucifixion polyptych
ISELIN Jacques (1933-2003)	The Elements of Holy Communion
Le BAS Phillip (b 1925)	The Stripping of Our Lord
AITCHISON Craigie (1926-2009)	Pink Crucifixion
BAVIN Richard (b 1957)	The empty tomb
HAMBLING Maggi (b 1945)	Good Friday : Walking on Water: 2006

Ramsey Methodist Church

BEYER Ralph (1921-2008)	The Son of Man is Come
CAZALET Mark (b 1964)	Nathaniel (asleep under a fig tree)
CLARKE Eularia (1914-1970)	The Five Thousand
HERON Patrick (1920-1999)	Crucifix and Candles: Night 1950
JONES (1895 - 1974)	Three Kings
MUAFANGEJO, John Ndevasia (1943-1987)	Israel, Jews, Christians, Heathen, our God for all People
RICHARDS Ceri (1903 - 1971)	The Supper at Emmaus
SAHI, Jyoti (b 1944)	Dalit Madonna
SUTHERLAND Graham (1903-1980)	The Deposition
HAGREEN Phillip	Natus Est
HOWSON Peter (b 1958)	Christ walking on the water

The Promenade Methodist Church

CLARKE Eularia (1914-1970)	Storm over the Lake
De MAISTRE Roy (1894-1968)	Noli me tangere
FRINK Dame Elisabeth RA (1930-93)	Pietà
HOWARD Ghislaine (b 1953)	The Washing of the Feet
REILLY John (1928-2010)	The Feeding of the Five Thousand
REILLY John (1928-2010)	The Healing of the Lunatic Boy
ROGERS Peter (b 1933)	The Mocking of Christ
ROUAULT Georges (1871-1958)	Aimez-vous les uns les autres?
ROUAULT Georges (1871-1958)	Obeissant jusqu'a la mort et a la mort de la croix
WATANABE Sadao (1913-1996)	Christ enters Jerusalem
HICKS-JENKINS Clive (b 1951)	Christ Writes in the Dust: the woman taken in adultery
WATANABE Sadao (1913-1996)	People visit the stable