

Awakening

The Methodist Modern Art Collection in the Isle of Man

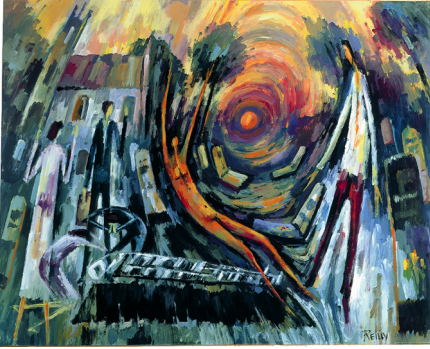

The Raising of Lazarus. 1962 John Reilly (1928-2010)
© Trustees for Methodist Church Purposes.

Methodist Modern
Art Collection

Weekly Bulletin Sunday June 10th.

The venues will be open as follows:

Colby Methodist Church 10.00 am – 4.00 pm daily (11.30 am - 4.00 pm Sunday)

Sunday June 10th 10.30 am Morning Service

Sunday June 17th 10.30 am Celebration Service for the southern Methodist Churches to mark the end of the exhibition.

Ballagarey Methodist Church

Sunday June 10th 6.30 pm Evening Service

The Cathedral, Peel 9.30 am – 5.30 pm daily

Sunday June 10th 8.30 am Eucharist

10.30 am Morning Worship with Eucharist

3.30 pm Choral Evensong

Sunday June 17th 8.30 am Eucharist

10.30 am Morning Worship with Eucharist

3.30 pm Choral Evensong

Ramsey Methodist Church 10.00 am – 4.00 pm daily

Sunday June 10th 11.00 am Morning Service

2.00pm - 3.30pm. Hartes Ease will be playing a programme of Renaissance music in the art space

Sunday June 17th (11.00 am Service at Trinity URC)

St Andrew's URC Church 10am-4pm Thursday, Friday and Saturday

Sunday June 10th 11.00 am Morning service

Sunday June 17th 11.00 am Morning service

The Promenade Methodist Church 10.00 am – 4.00 pm daily

Sunday June 10th 10. 30 am Morning Service
3.00 pm – 5.00 pm Afternoon Tea in the Coffee Lounge overlooking the exhibition space

Monday June 11th Artist in residence: Mary Gulland

Tuesday June 12th Artist in residence: Mary Gulland

Wednesday June 13th 7.30 pm 'Christian Mindfulness' with Andy Fishburne

Thursday June 14th Artist in residence: Mary Gulland

Friday June 15th Artist in residence: Mary Gulland
7.30pm Music with Gareth Moore and Friends

Saturday June 16th 10.00 am -12.00 pm Coffee Morning in the lounge overlooking the exhibition space

Sunday June 17th 10. 30 am Morning Service
3.00 pm – 5.00 pm Afternoon Tea in the Coffee Lounge overlooking the exhibition space
8.00 pm The first of the season of Sunday Night at the Prom Music Concerts featuring Sheeyn Millish, followed by refreshments.
The exhibition will remain open until 8pm, to provide a last opportunity for anyone who has not yet been able to view the artwork.

Other related events

St Catherine's Church, Port Erin. Silk painting exhibition by Mary Gulland: "The Great Rescue" 9.00 am – 5.00 pm daily

Please email any items for inclusion in the bulletin for **Sunday June 10th** to John Binns at jbinns39@gmail.com by **8.00 pm on Tuesday June 5th**

Location of works

Ballagarey Methodist Church, St Mark's.

BROKENSHIRE John (b 1958)	Untitled -Pentecost
HAWKINS Dennis (1925-2001)	Pentecost 1

St Andrew's United Reformed Church, Douglas

REILLY John (1928-2010)	Cain and Abel
ROBERTS William (1895-1980)	The Crucifixion

Colby Methodist Church

BURRA Edward (b 1905-1976)	The Pool of Bethesda
CAZALET Mark (b 1964)	Fool of God (Christ in the Garden)
HAMILTON Susie (b 1950)	Ecce Homo
LEE-ELLIOTT Theyre (1903-1988)	Crucified tree form - the agony
MUAFANGEJO, John Ndevasia (1943-1987)	Judas Iscariot betrayed our Lord
MYNHEER Nicholas (b 1958)	Rest on the Flight to Egypt
REILLY John (1928-2010)	The Raising of Lazarus
ROGERS Peter (b 1933)	The Ascension
SOUZA Francis Newton (1924-2002)	The Crucifixion
STEVENS Euryl (b.1939)	The Raising of Lazarus

The Cathedral, Peel

ADAMS Norman RA (1927-2005)
De MAISTRE Roy (1894-1968)
EDMONDS Michael (1926-2014)
HERBERT Albert (1925-2008)
HOYLAND Francis (b 1930)
HOYLAND Francis (b 1930)
HOYLAND Francis (b 1930)
ISELIN Jacques (1933-2003)
Le BAS Philip (b 1925)
AITCHISON Craigie (1926-2009)
BAVIN Richard (b 1957)
HAMBLING Maggi (b 1945)

Christ's Entry into Jerusalem
The Supper at Emmaus
The Cross over the City
Epiphany
Nativity polyptych
Holy communion predella
Crucifixion polyptych
The Elements of Holy Communion
The Stripping of Our Lord
Pink Crucifixion
The empty tomb
Good Friday : Walking on Water: 2006

Ramsey Methodist Church

BEYER Ralph (1921-2008)
CAZALET Mark (b 1964)
CLARKE Eularia (1914-1970)
HERON Patrick (1920-1999)
JONES (1895 - 1974)
MUAFANGEJO, John Ndevasia (1943-1987)
RICHARDS Ceri (1903 - 1971)
SAHI, Jyoti (b 1944)
SUTHERLAND Graham (1903-1980)
HAGREEN Phillip
HOWSON Peter (b 1958)

The Son of Man is Come
Nathaniel (asleep under a fig tree)
The Five Thousand
Crucifix and Candles: Night 1950
Three Kings
Israel, Jews, Christians, Heathen, our God for all People
The Supper at Emmaus
Dalit Madonna
The Deposition
Natus Est
Christ walking on the water

The Promenade Methodist Church

CLARKE Eularia (1914-1970)
De MAISTRE Roy (1894-1968)
FRINK Dame Elisabeth RA (1930-93)
HOWARD Ghislaine (b 1953)
REILLY John (1928-2010)
REILLY John (1928-2010)
ROGERS Peter (b 1933)
ROUAULT Georges (1871-1958)
ROUAULT Georges (1871-1958)
WATANABE Sadao (1913-1996)
HICKS-JENKINS Clive (b 1951)
WATANABE Sadao (1913-1996)

Storm over the Lake
Noli me tangere
Pietà
The Washing of the Feet
The Feeding of the Five Thousand
The Healing of the Lunatic Boy
The Mocking of Christ
Aimez-vous les uns les autres?
Obeissant jusqu'a la mort et a la mort de la croix
Christ enters Jerusalem
Christ Writes in the Dust: the woman taken in adultery
People visit the stable